

Piano

Incidental Music for the Comedy of errors by William Shakespeare

HANS LEWITUS

♩=135

1 2 3 4

5 ♩=160

5 6

8

7 8 9

11

10 11 12

14

13 14

16 ♩=170 8va-----

15 16 17 18

20 $\text{♩}=170$ (8)

24 (8)

29 $\text{♩}=135$

34 $8va$

42

50

57

8va-----|

3

3

65

8va-----|

2

2

72

2

2

6

79

#D

♩=120

83

87

8va-----|

90 (8)

90 91 92

93 $\text{♩} = 130$

93 94 95

96 $\text{♩} = 90$ 4 3 rit.. $\text{♩} = 110$

96 97 98 99 100

106

106 107 108 109

110 $\text{♩} = 130$

110 111 112 113

114

114 115 116 117

119 ♩=120

122

126

129 (8)

132

135

137 *8va*

138

rit. *8va*

139

140 141 142

143 ♩=120

144 145 146

147

148 149 150

151 ♩=90

152 153

154

155 156

157

158

159 $\text{♩} = 130$

163

167

167

[illegible]

176 ♩=120

4/4

179

8^{va}

4/4

181

8^{va}

3

3

3/4

3/4

186 ♩=120

3/4

3/4

190

4/4

4/4

194 ♩=90

4/4

3

3

3

3

4/4

197

200

202 ♩=130

206

210

217

rit.

♩=180

245

249

249

253

257

13 16 17 16 5 16

260

5/16 6/16 7/16 15/16 4/4

264 $\text{♩} = 180$

269 ♩=180

273

277

281

284

rit.

289 ♩=130

♩=90

rit.

5

2

5

2

298 $\text{♩} = 110$

302

306

306 $\text{♩} = \text{♩}^3$

310

310

314

314

318

318

6/4

322 $\text{♩} = 140$

322 323 324

325

325 326 327 328

329 *8va*

329 330 331 332 333

334

334 335 336 337

338 $\text{♩} = 120$ *8va*

338 339 340 341

342 *(8va)* *8va*

342 343 344 345 346

347 $\text{♩} = 150$

simile

350

$\text{♩} = 110$

354

$\text{♩} = 110$

357

$\text{♩} = 110$

361

$\text{♩} = 110$

365

$\text{♩} = 110$

368

6/4 6/4

♪ = ♩

370

♩ = 140

6/4 5/4 5/4

373

6/4 6/4 6/4 6/4

377

8va

6/4 6/4 6/4 6/4 6/4

382

rit.

6/4 6/4 6/4 6/4

386

♩ = 105

6/4 6/4 6/4

389 *8va*

389 390 391 392

393 (8)

393 394 395 396

397 *8va*

397 398 399 400 401

402

402 403 404 405

406 *rit.* ♩=90 *8va*

406 407 408 409

410 (8)

410 411 412 413 414

421 $\text{♩} = 105$ 8^{va}

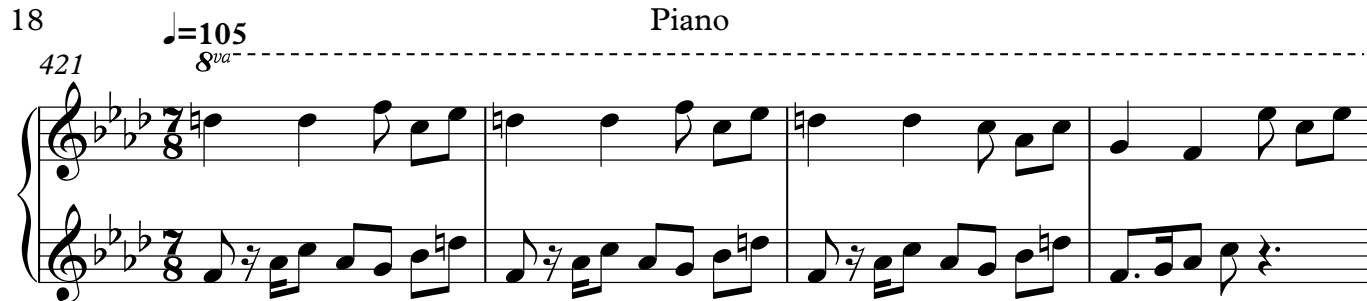

425 (8)

429 8^{va}

433 (8)

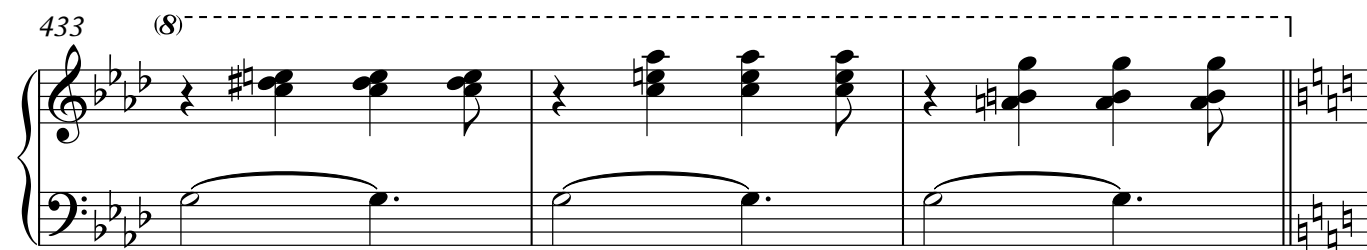

436

441 rit. $\text{♩} = 90$ 8^{va}

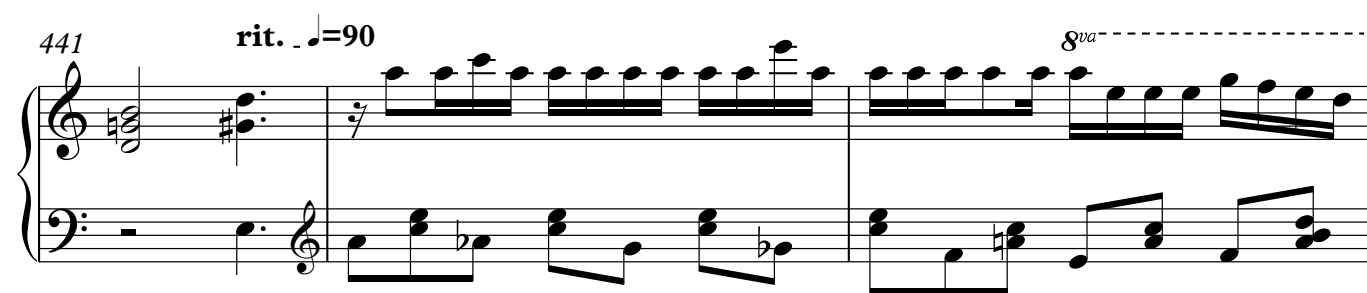

444 (8) --- 1

5 2 2

455 $\text{♩} = 115$

$\text{♩} = 115$

458

$\text{♩} = 90$

462 $\text{♩} = 90$

$\text{♩} = 90$

467 *rit.* $\text{♩} = 70$

rit. $\text{♩} = 70$

472 8^{va}

8^{va}

476 *8va*

480 ♩=90

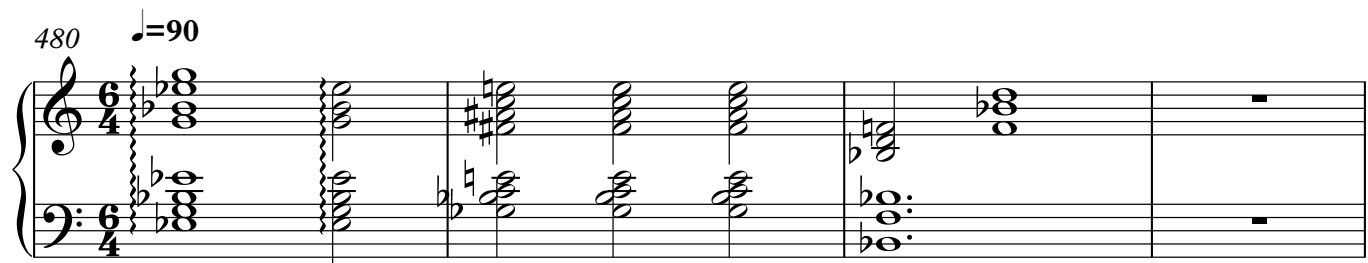

484

7

♩=80

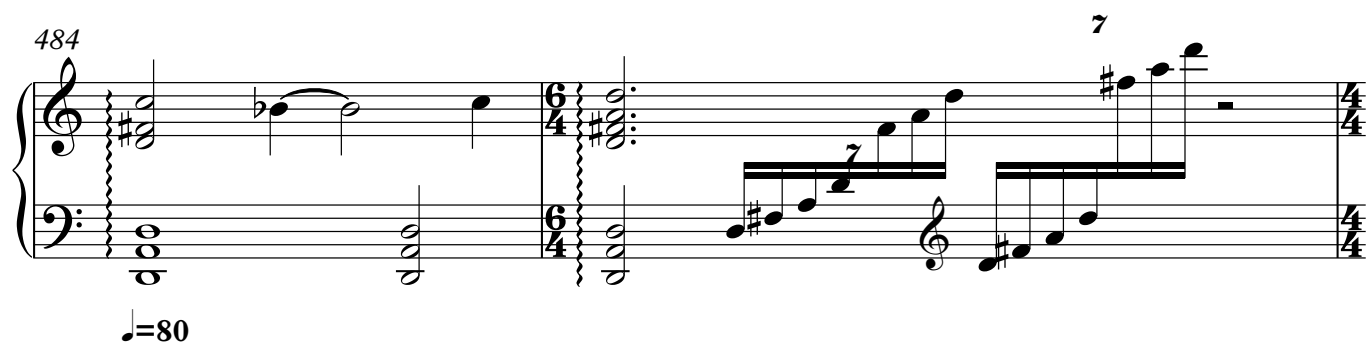

486

4 5

rit. . . .

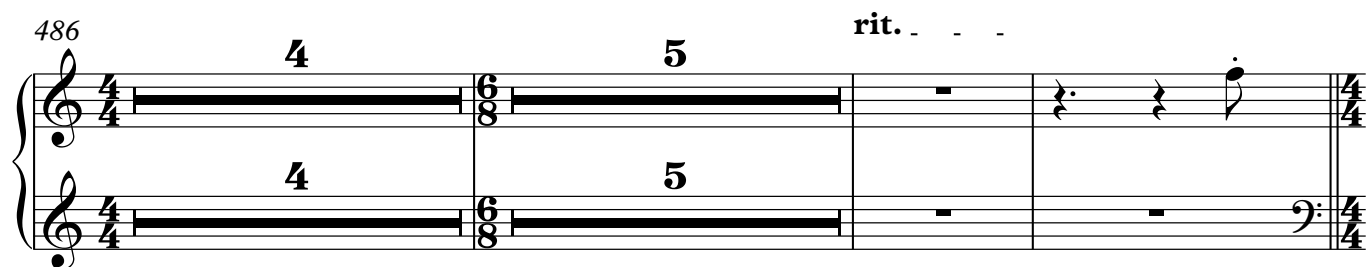

497 ♩=130

500 ♩=120

503

508

Triplet notation: $\text{♪} = \text{♪}^3 \text{♪}$

513

 $\text{♪} = 65$

518

8va-----|

522

8va-----|

526 $\text{♪} = 75$

530 $\text{♩} = 110$

530 531 532

533 *8va*

533 534 535

536 *8va*

536 537 538

539 *8va*

539 540 541 542

543

543 544 545 546

547

547 548 549 550

551

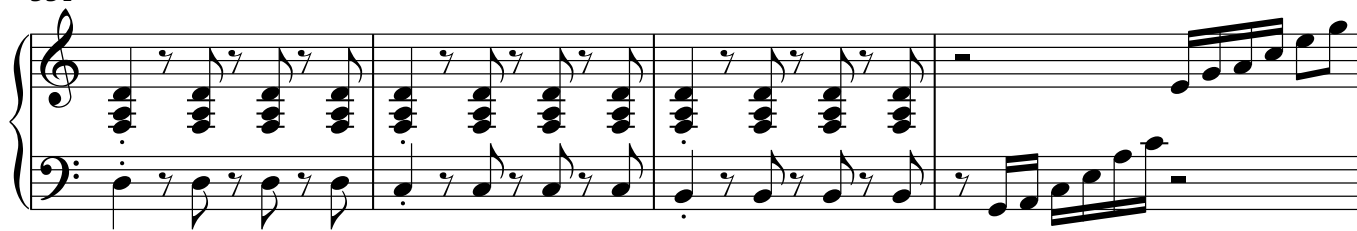

555

559

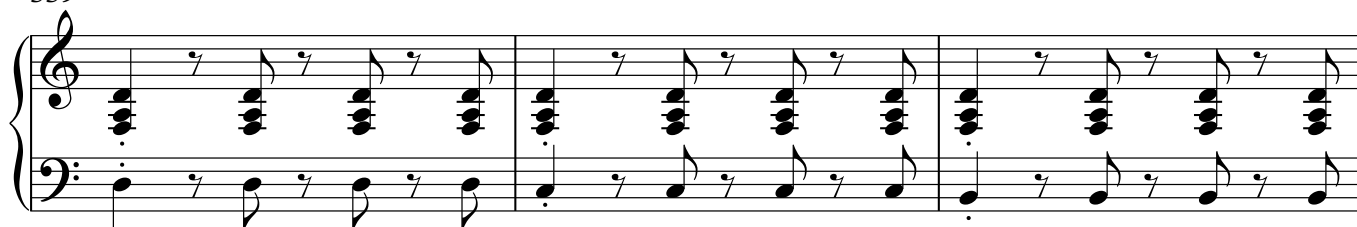

562

565

567

571 $\text{♩} = 100$ *8va*

574 *8va*

577 $\text{♩} = 110$

580

583

585

588

590

593

596

598 $\text{♩} = 150$

603

607

609

611

612

615

618

621

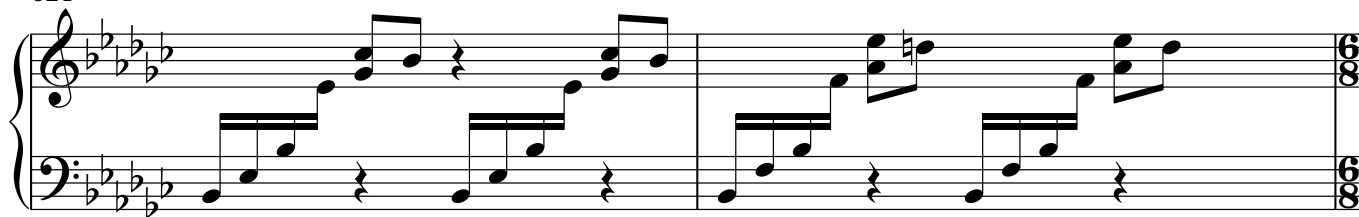

623

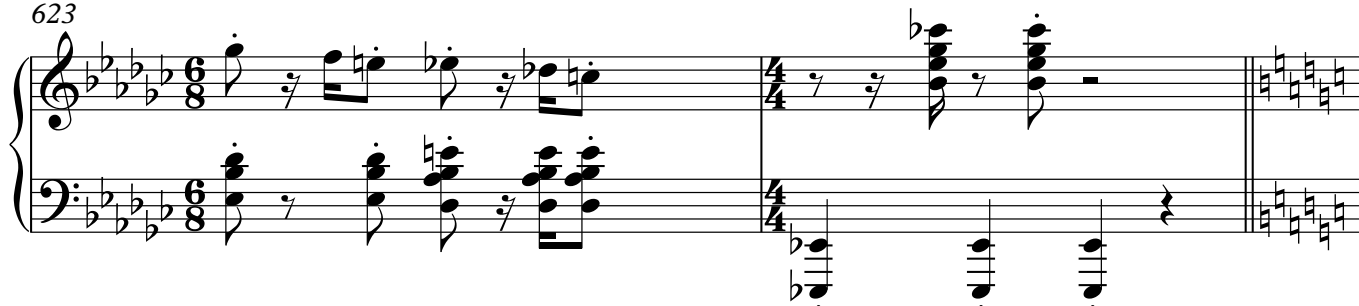

625 ♩=90

628

631

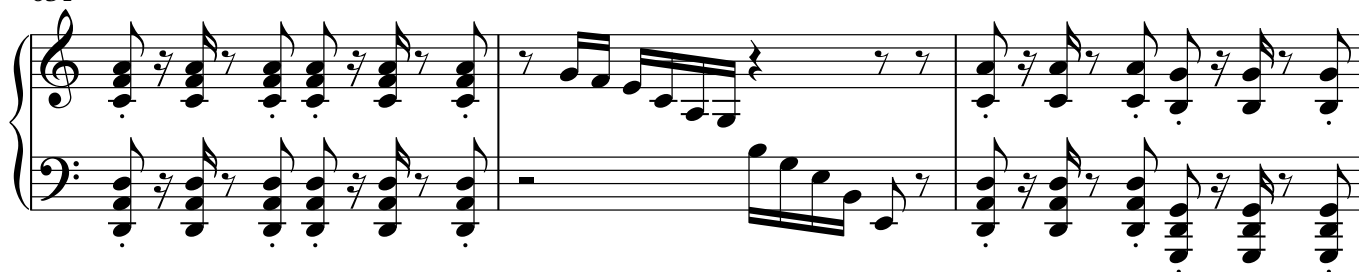

634

637

640

642

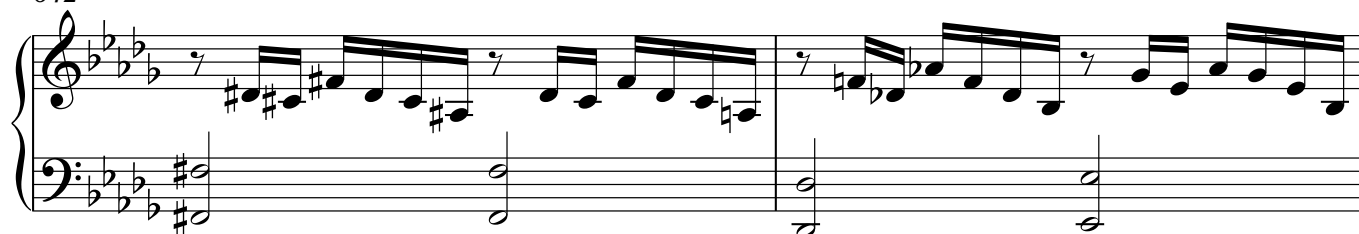

644

647

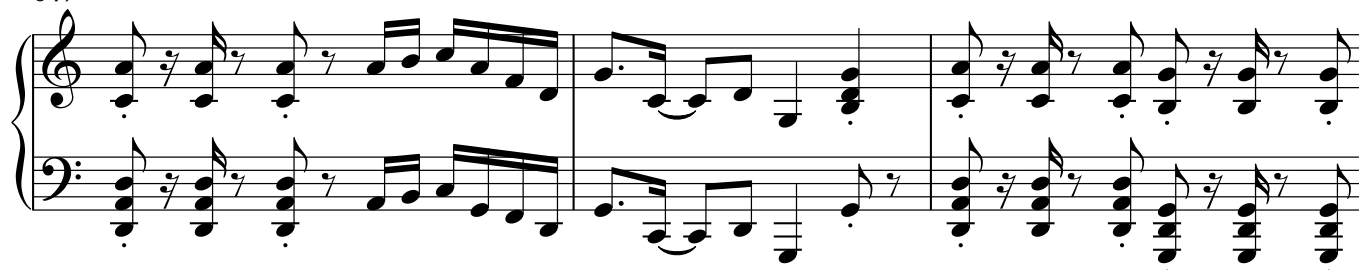

650

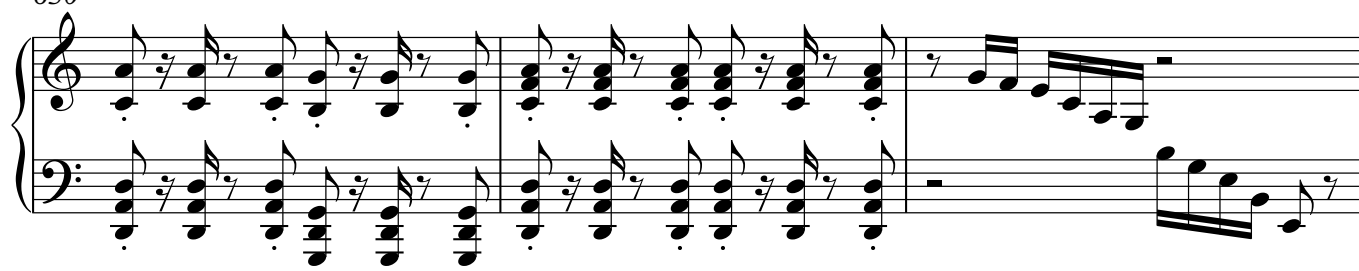

653

656

659

662

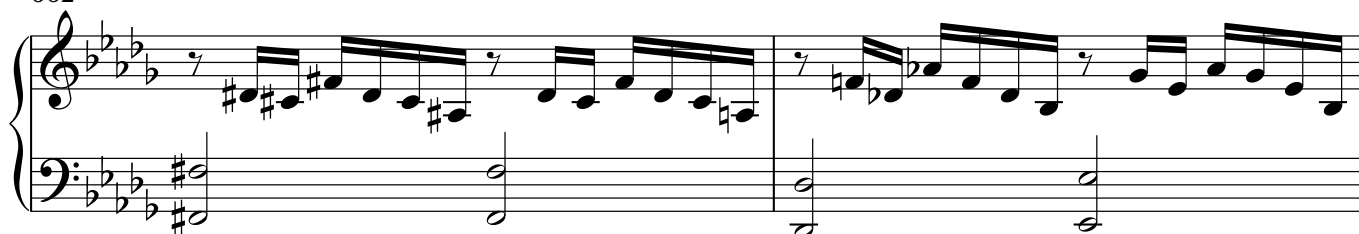

664

667

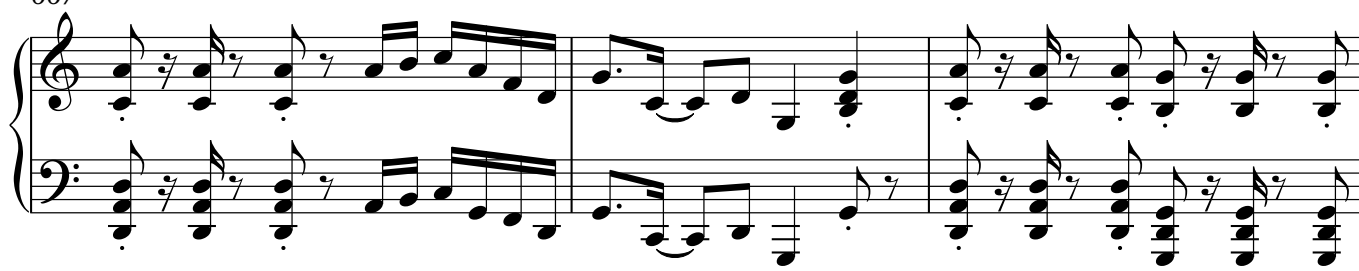

670

673

676

679

682

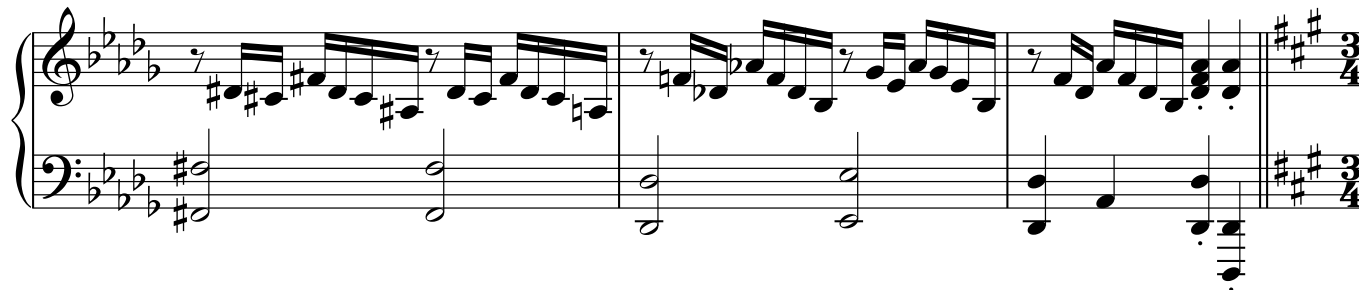

685

♩=100

691

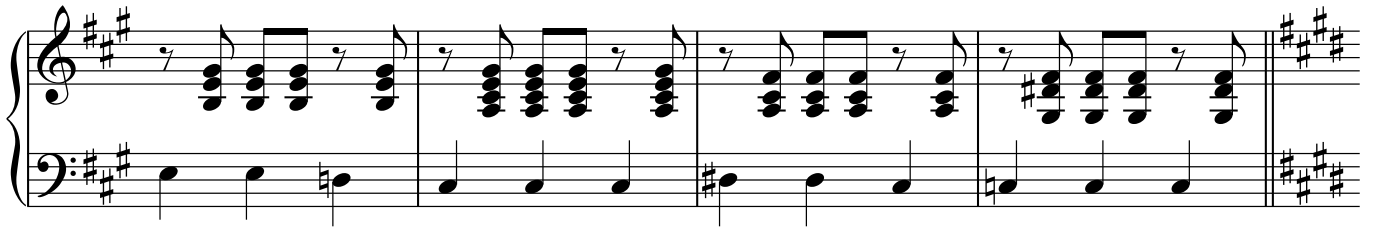

695

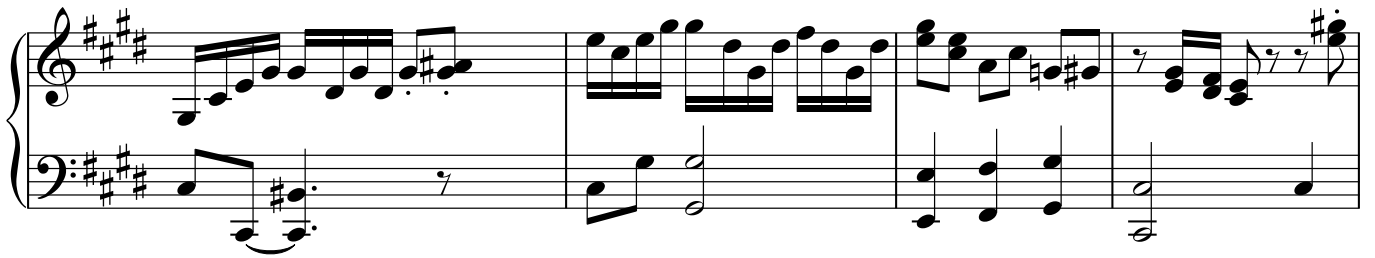

699

705

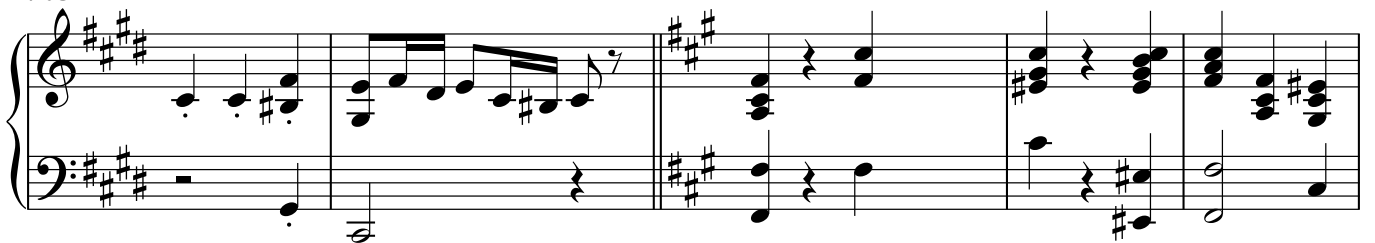

710

715

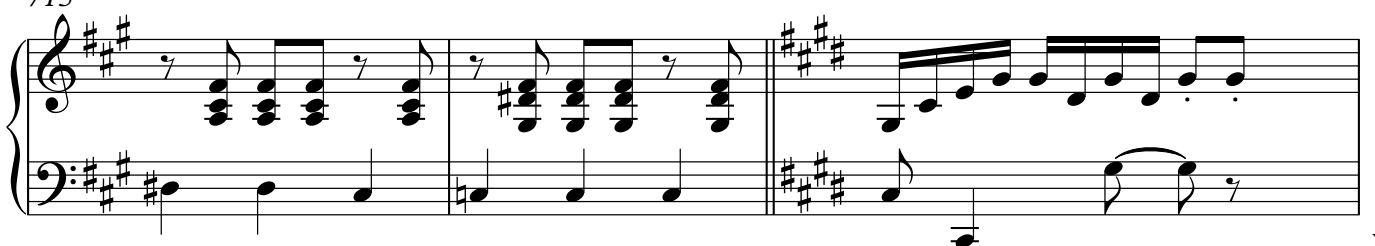

718

723

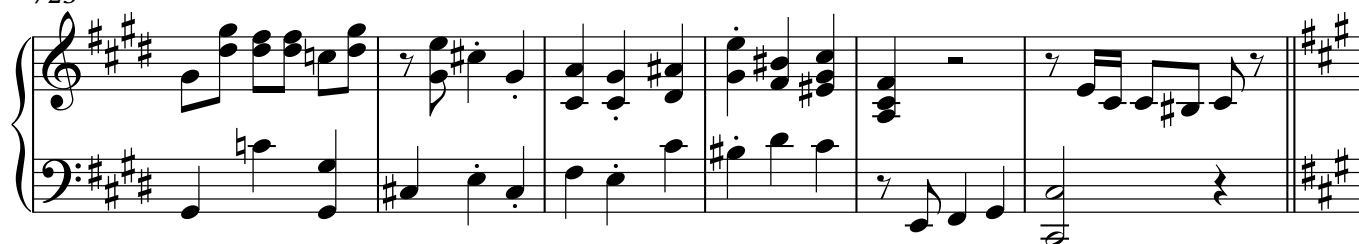

729

736

742

747

753

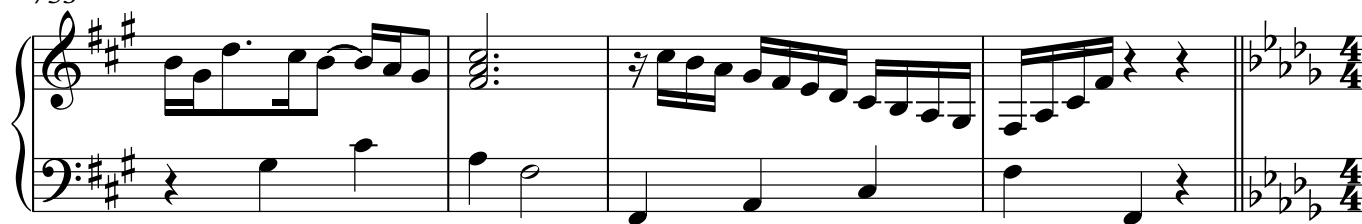

757

♩=90

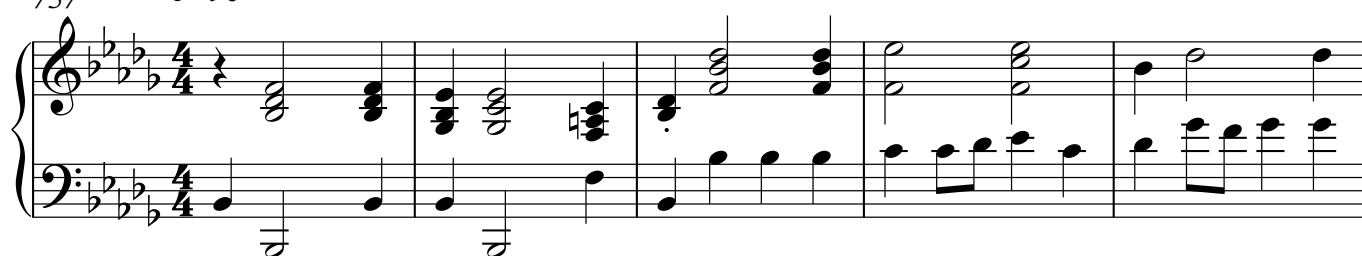

762

767

772

776

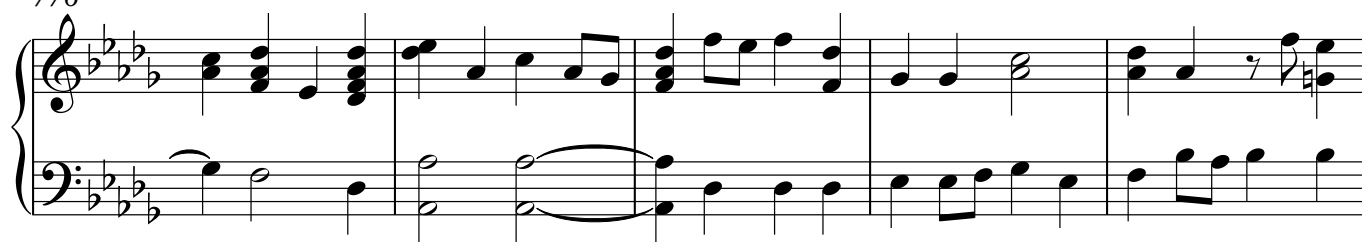

781

786

791

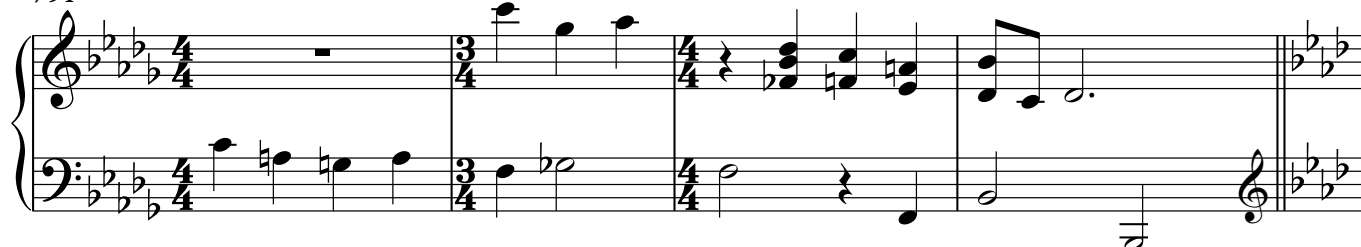

795 ♩=80

799

803

♩=90

807 ♩=90

810

814

817

818

819

820

820

824
